OUTBOUND REFERRAL

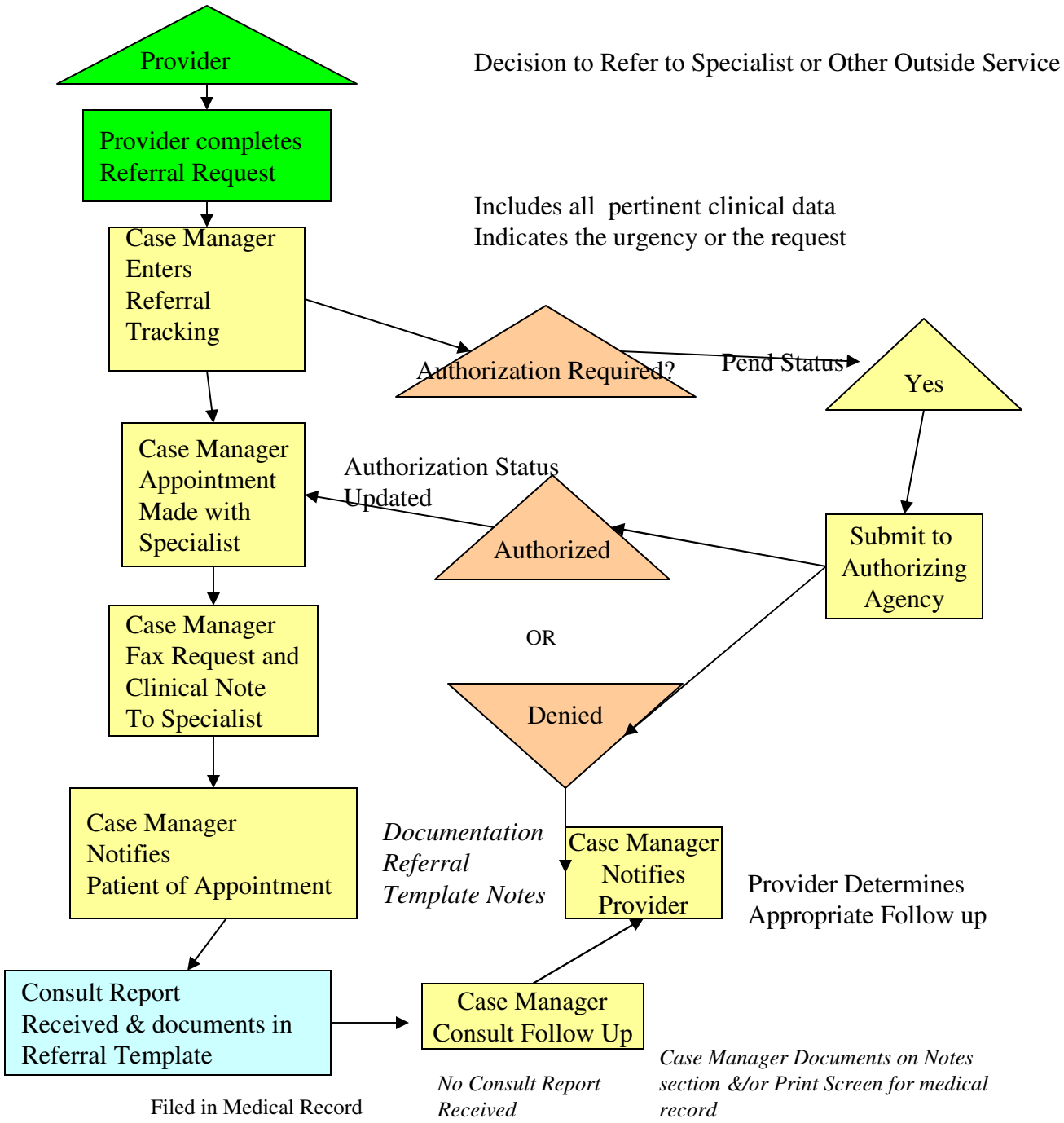

Physician Council 4/2/01